

NOTICE!!

These documents have been scanned!

Do not place un-scanned documents beneath this notice!

Do not remove this notice from this file!

GPO Jacket No. 560-102
Print Order 61540
Rise Business Services, LLC
Job=AZ15 5/6/2019



Box Number= AZ15021



Claim Begin-End: AMC435572-AMC435572

1 Initial Receipt



AZ15021-12

AMC435500-AMC435942

AMC#

DATE CLOSED

REMARKS

435572

AMC#	DATE CLOSED	REMARKS
435572		

United States Department of the Interior
Bureau of Land Management
 LANDS/RECREATION & PLANNING
 ONE N CENTRAL AVE
 PHOENIX, AZ 85004 -2203
 Phone: 602-417-9200

Receipt

No: 3457512

Transaction #: 3557177	
Date of Transaction: 12/21/2015	
CUSTOMER:	
DARELL R DAVIS 801 HACIENDA LN APT 1 BLOOMFIELD, NM 87413-5111 US	

ENTERED
 DEC 29 2015
 BY: *R. H. H.*

LINE #	QTY	DESCRIPTION	REMARKS	UNIT PRICE	TOTAL
1	1.00	LOCATABLE MINERALS / MINING CLAIMS-NEW, UNADJUD, ONE OR MORE AUTH NOS / NEW MINING CLAIMS LOCATION FEE CASES: AMC435572/\$37.00		- n/a -	37.00
2	1.00	LOCATABLE MINERALS / MINING CLAIMS-NEW, UNADJUD, ONE OR MORE AUTH NOS / NEW MINING CLAIM PROCESSING FEE CASES: AMC435572/\$20.00		- n/a -	20.00
3	1.00	LOCATABLE MINERALS / MINING CLAIMS-NEW, UNADJUD, ONE OR MORE AUTH NOS / NEW MINING CLAIMS MAINTENANCE FEE CASES: AMC435572/\$155.00		- n/a -	155.00
TOTAL:					\$212.00

PAYMENT INFORMATION			
1	AMOUNT:	212.00	POSTMARKED: 12/14/2015
	TYPE:	CHECK	RECEIVED: 12/18/2015
	CHECK NO:	1627	
	NAME:	DAVIS, DARELL R 801 HACIENDA LN APT 1 BLOOMFIELD NM 87413-5111 US	

REMARKS

This receipt was generated by the automated BLM Collections and Billing System and is a paper representation of a portion of the official electronic record contained therein.

NOTICE!!

These documents have been scanned!

Do not place un-scanned documents beneath this notice!

Do not remove this notice from this file!

GPO Jacket No. 560-102
Print Order 61540
Rise Business Services, LLC
Job=AZ15 5/6/2019



Box Number= AZ15021



Claim Begin-End: AMC435572-AMC435572

2 Correspondence



AZ15021-12

AMC435500-AMC435942

**NO
DOCUMENTS
FOUND**

NO DOCUMENTS FOUND
NO DOCUMENTS FOUND

NOTICE!!

These documents have been scanned!

Do not place un-scanned documents beneath this notice!

Do not remove this notice from this file!

GPO Jacket No. 560-102
Print Order 61540
Rise Business Services, LLC
Job=AZ15 5/6/2019



Box Number= AZ15021



Claim Begin-End: AMC435572-AMC435572

3 Transfers



AZ15021-12

AMC435500-AMC435942

**NO
DOCUMENTS
FOUND**

NO DOCUMENTS FOUND
NO DOCUMENTS FOUND

NOTICE!!

These documents have been scanned!

Do not place un-scanned documents beneath this notice!

Do not remove this notice from this file!

GPO Jacket No. 560-102
Print Order 61540
Rise Business Services, LLC
Job=AZ15 5/6/2019



Box Number= AZ15021



Claim Begin-End: AMC435572-AMC435572

4 Annual Filings



AZ15021-12

AMC435500-AMC435942

Run Date: 08/07/18

Run Time: 04:41 PM

**DEPARTMENT OF THE INTERIOR
BUREAU OF LAND MANAGEMENT
MINING CLAIMS**

MC Maintenance Fees Paid Through the BLM Pay Portal

CBS Receipt: 4226382

Printed For Lead File # **AMC435572**

Agency Tracking ID: 1533221819

Assessment Year: 2019

Number of BLM Serial Nr: 2

Paid On: 08/02/2018

Total Amount Paid: \$310.00

Claim Name	BLM Serial No	Lead File No	Amount Paid
LAZY BOY MINE	AMC427871	AMC427871	\$155.00
RUTHANNE #49	AMC435572	AMC435572	\$155.00

**United States Department of the Interior
Bureau of Land Management
BUSINESS & SUPPORT SVCS DIV
ONE N CENTRAL AVE SUITE 800
PHOENIX, AZ 85004 -4427
Phone: 602-417-9200**

Receipt

No: 4226382

Transaction #: 4341632	
Date of Transaction: 08/02/2018	
CUSTOMER:	
DWAYNE DAVIS 4 RD 5582 FARMINGTON, NM 87401 US	

LINE #	QTY	DESCRIPTION	REMARKS	UNIT PRICE	TOTAL
1	1.00	LOCATABLE MINERALS / MINING CLAIMS- NOT NEW-UNADJUD, ONE AUTH NO. ONLY / MINING CLAIM MONEY RECEIVED CASES: AMC427871/\$310.00		- n/a -	310.00
TOTAL:					\$310.00

PAYMENT INFORMATION					
NOTE: Items will appear on credit card statement as "BLM O Mining Claim".					
1	AMOUNT:	310.00	POSTMARKED:	N/A	
	TYPE:	CREDIT CARD	RECEIVED:	08/02/2018	
	NAME:	DWAYNE DAVIS 4 RD 5582 FARMINGTON NM 87401 US			
	CARD NO:	XXXXXXXXXXXX4373	AUTH CODE:	475287	
	NAME ON CARD:	DWAYNE DAVIS			
	SIGNATURE:				

REMARKS

This receipt was generated by the automated BLM Collections and Billing System and is a paper representation of a portion of the official electronic record contained therein.

427871

435572

436633

429995

Notice of Change of Address

When recorded please Mail To:

Darell R Davis

P.O.Box 4296 Kingman, Arizona 86402

I, Darell R Davis, have moved permanently to Mohave County, Arizona.

The new mailing address is:

P.O.Box 4296 Kingman, Arizona. 86402-4296

The New Physical Address Is:

Darell R. Davis

642 South Davis Road, Golden Valley, Arizona 86413

The previous address as recorded on the original filings was:

Darell R Davis

801 Hacienda Lane #1, Bloomfield. New Mexico 87413

The Mining claims that are included in the change of address are listed below:

- #1 AMC427871 Lazyboy Mine Fee#2015041392 T19N R20W Sec35
- #2 AMC435572 Ruthanne#49 Fee#2015051730 T13N R14W Sec32, 33
- #3 AMC436633 Aurora#2 Fee#2016000135 T20N R17W Sec 29
- #4 AMC436634 Aurora#3 Fee#2016000136 T20N R17W Sec 29
- #5 AMC429997 Three Musketeers Mine T19N R15W sec18

These Lode Mine Claims are situated in Mohave County, Arizona USA.

I Darell R Davis, Reside at:

642 South Davis Road, Golden Valley, Arizona. 86413

Mailing Address:

Darell R. Davis

P.O.Box 4296 Kingman, Arizona 86402

Phone: 505-320-8113 email:

I attest to being a citizen of the United States and am older than 18 years of age.

The Statements in this document are true and accurate to the best of my knowledge 9/26/2018 Signed

.....

Darell R Davis
Darell R Davis

PHOENIX, ARIZONA

2018 OCT - 1 P 2:40

RECEIVED
BLM AZ STATE OFFICE

ENTERED
OCT 02 2018
BY: RAM

Run Date: 08/28/17

Run Time: 12:44 PM

**DEPARTMENT OF THE INTERIOR
BUREAU OF LAND MANAGEMENT
MINING CLAIMS**

MC Maintenance Fees Paid Through the BLM Pay Portal

CBS Receipt: 3961409

Printed For Lead File # AMC435572

Agency Tracking ID: 1503691177

Assessment Year: 2018

Number of BLM Serial Nr: 3

Paid On: 08/25/2017

Total Amount Paid: \$465.00

Claim Name	BLM Serial No	Lead File No	Amount Paid
RUTHANNE #49	AMC435572	AMC435572	\$155.00
AURORA #2	AMC436633	AMC436633	\$155.00
AURORA #3	AMC436634	AMC436633	\$155.00

United States Department of the Interior
Bureau of Land Management
 BUSINESS & SUPPORT SVCS DIV
 ONE N CENTRAL AVE SUITE 800
 PHOENIX, AZ 85004 -4427
 Phone: 602-417-9200

Receipt

No: 3961409

Transaction #: 4071249	
Date of Transaction: 08/25/2017	
CUSTOMER:	
DARELL R. DAVIS 801 HACIENDA #1 BLOOMFIELD,NM 87413 US	

LINE #	QTY	DESCRIPTION	REMARKS	UNIT PRICE	TOTAL
1	1.00	LOCATABLE MINERALS / MINING CLAIMS- NOT NEW-UNADJUD,ONE AUTH NO. ONLY / MINING CLAIM MONEY RECEIVED CASES: AMC436633/\$465.00		- n/a -	465.00
TOTAL:					\$465.00

PAYMENT INFORMATION			
NOTE: Items will appear on credit card statement as "BLM O Mining Claim".			
1	AMOUNT:	465.00	POSTMARKED: N/A
	TYPE:	CREDIT CARD	RECEIVED: 08/25/2017
	NAME:	DARELL R. DAVIS 801 HACIENDA #1 BLOOMFIELD NM 87413 US	
	CARD NO:	XXXXXXXXXXXX2026	AUTH CODE: 485740
	NAME ON CARD:	DARELL R. DAVIS	
	EXPIRES:	11/2018	
	SIGNATURE:		

REMARKS

This receipt was generated by the automated BLM Collections and Billing System and is a paper representation of a portion of the official electronic record contained therein.

UNITED STATES
DEPARTMENT OF THE INTERIOR
BUREAU OF LAND MANAGEMENT
MAINTENANCE FEE PAYMENT FORM FOR
LODE CLAIMS, MILL SITES, AND TUNNEL SITES

RECEIVED
BLM AZ STATE OFFICE

Amc 427871
435572
436633

PHOENIX, ARIZONA

Remitter Name: DARRELL R. DAVIS
Mailing Address: 801 Hacienda #1
City, State, Zip: Bloomfield N.M. 87413
tele 505 320 8113

Check here if this is a change of address

FOR COUNTY RECORDER'S USE

No. of claims/sites 4
x \$155 per claim/site
Total due BLM \$ 620.00

- The maintenance fee may be paid by cash, check, money order, Bureau of Land Management (BLM) Declining Deposit Account, or credit card (VISA, American Express, Discover, or MasterCard). Payments must be remitted to the BLM State Office where your claim or site is recorded and received on or before September 1. If the payment is mailed, the envelope must be postmarked by a bona fide delivery service on or before September 1 and received at the proper BLM State Office within 15 calendar days after the due date. Payments may also be made by telephone using a credit card. A complete listing of BLM State Offices with their addresses and phone numbers can be found at <http://www.blm.gov>.
- The maintenance fee for the following claim(s)/site(s) applies to the assessment year 2017.

CLAIM/SITE NAME	BLM SERIAL NO.
<u>Lazyboy Mine</u>	<u>Amc 427871</u>
<u>Ruth Anne #49</u>	<u>Amc 435572</u>
<u>Aurora #2</u>	<u>Amc 436633</u>
<u>Aurora #3</u>	<u>Amc 436634</u>

RECEIVED
BLM AZ STATE OFFICE
PHOENIX, ARIZONA
AUG 29 A 8:22

Use a separate sheet for additional claim/site names, serial numbers, and claimant names and addresses.

(Continued on page 2)

ENTERED
AUG 31 2016
BY: [Signature]

RECEIPT # 3646718

INSTRUCTIONS PHOENIX, ARIZONA

1. This is an optional form that may be used to satisfy the requirements for the Bureau of Land Management (BLM) under the provisions of 43 U.S.C. §1744 and 30 U.S.C. §28f and the regulations thereunder (43 CFR part 3834). Since local and State laws may vary, you should contact your local and State agencies where the claims are located to ensure all applicable laws and requirements are satisfied.
2. This form should be used to pay the maintenance fee for lode mining claims, mill sites, and tunnel sites only. To pay the maintenance fee for placer mining claims, use Form 3830-5a.
3. Complete the section for the number of claims and the amount being remitted to the BLM.
4. Enter the year in paragraph 2 for the applicable assessment year.
5. List all mining claim or site names and the BLM serial number associated to the claim or site, if the BLM has notified you what the serial number is. Every attempt should be made to include the current BLM serial number for each claim or site listed.
6. The name and current mailing addresses of the person paying the maintenance fee(s) should be listed at the top of the form. If this is a change of address for a claimant, that should also be noted.
7. If needed, an additional sheet can be used to continue listing claim and site names and BLM serial numbers, or the name and current mailing address of additional claimants.
8. If paying by credit card, you must complete the following credit card information on page 3: (a) exact name on the face of the credit card; (b) amount paid; (c) type of card; (d) credit card number; (e) expiration date of the card; and (f) telephone number. You must also sign on page 3 to show authorization to charge the credit card.

NOTICES

THE PRIVACY ACT and 43 CFR 2.48(d) require that you be furnished with the following information in connection with the information requested by this form.

AUTHORITY: 30 U.S.C. 28f and 43 CFR part 3834 permit collection of the information requested by this form.

PRINCIPAL PURPOSE: The BLM will use the information you provide to record the annual maintenance fee payment for the claims and sites listed and to verify that payment has been made in accordance with 30 U.S.C. 28f and 43 CFR part 3834.

ROUTINE USES: The BLM will only disclose this information in accordance with the provisions at 43 CFR 2.56(b) and (c).

EFFECT OF NOT PROVIDING INFORMATION: Disclosure of the requested information is required by 30 U.S.C. 28f and 43 CFR part 3834 for claimants paying the annual maintenance fee. The use of this specific form when paying the maintenance fee is optional. However, when paying the maintenance fee, it is the requested information on this form that is required to be submitted along with the fee. Failure to submit all the required information will delay the BLM's processing of the information and may preclude the BLM's acceptance of the maintenance fee payment, which may result in forfeiture of the mining claim(s) or site(s) by the claimant.

DARRELL R. DAVIS
801 Hacienda #1
Bloomfield NM
87413

LAS VEGAS NV 890

24 AUG 2016 PM 4 L



United States Dept of Interior
Bureau of Land Management
Arizona State Office
One North Central Avenue, Suite 800
Phoenix, Arizona 85004-4427

85004-442700



United States Department of the Interior
Bureau of Land Management
 DIV OF LANDS, MINRLS & ENERGY
 ONE N CENTRAL AVE
 PHOENIX, AZ 85004 -4427
 Phone: 602-417-9200

Receipt

No: 3646718

Transaction #: 3750706	
Date of Transaction: 08/30/2016	
CUSTOMER:	
DARELL R DAVIS 801 HACIENDA LN APT 1 BLOOMFIELD,NM 87413-5111 US	

LINE #	QTY	DESCRIPTION	REMARKS	UNIT PRICE	TOTAL
1	1.00	LOCATABLE MINERALS / MINING CLAIMS- NOT NEW-UNADJUD,ONE AUTH NO. ONLY / MINING CLAIM MONEY RECEIVED CASES: AMC427871/\$620.00	MAINT FEE 2017 - 4	- n/a -	620.00
TOTAL:					\$620.00

PAYMENT INFORMATION					
1	AMOUNT:	620.00	POSTMARKED:	08/24/2016	
	TYPE:	CHECK	RECEIVED:	08/29/2016	
	CHECK NO:	1601			
	NAME:	DAVIS, DARELL R 801 HACIENDA LN APT 1 BLOOMFIELD NM 87413-5111 US			

REMARKS

This receipt was generated by the automated BLM Collections and Billing System and is a paper representation of a portion of the official electronic record contained therein.

NOTICE!!

These documents have been scanned!

Do not place un-scanned documents beneath this notice!

Do not remove this notice from this file!

GPO Jacket No. 560-102
Print Order 61540
Rise Business Services, LLC
Job=AZ15 5/6/2019



Box Number= AZ15021



Claim Begin-End: AMC435572-AMC435572

5 Miscellaneous



AZ15021-12

AMC435500-AMC435942

**NO
DOCUMENTS
FOUND**

NO DOCUMENTS FOUND
NO DOCUMENTS FOUND

NOTICE!!

These documents have been scanned!

Do not place un-scanned documents beneath this notice!

Do not remove this notice from this file!

GPO Jacket No. 560-102
Print Order 61540
Rise Business Services, LLC
Job=AZ15 5/6/2019



Box Number= AZ15021



Claim Begin-End: AMC435572-AMC435572

6 Location Notices-Amendments and Supporting Documents



AZ15021-12

AMC435500-AMC435942

MINING CLAIM STATUS REPORT

Data Entered: 12/29/15 RAM

MTP Checked By: 12/29/15 RAM
GEO Checked By: 12/29/15 RAM

LEAD SERIAL NUMBER: AMC 435572 thru AMC _____

NUMBER OF CLAIMS & TYPE:

1 LODE
____ PLACER
____ ASSOCIATION PLACER
____ MILL SITE
____ TUNNEL SITE

CHARGES:

Location Fee @ \$37 = \$ 37.00
Processing Fee @ \$20 = \$ 20.00
Maintenance Fee @ \$155 = \$ 155.00
Add'l Maint Fee for Assoc Placer = \$ _____
SUBTOTAL \$ 212.00
Other Fees \$ _____
Other Fees \$ _____
TOTAL \$ 212.00

TOTAL ACREAGE: N/A Per Claim
(Placer Only)

NUMBER OF LOCATORS: 1

DOCUMENTS RECEIVED VIA: Over-the-Counter [] Mail [] **TIMELY FILED:** Yes [] No []

LEGAL DESCRIPTION: T 13N R 14W SEC 32, 33
T _____ R _____ SEC _____
T _____ R _____ SEC _____
T _____ R _____ SEC _____
T _____ R _____ SEC _____

BLM [] FOREST SERVICE [] _____ SUBJ TO PL 359: Yes [] No []
WILDERNESS AREA [] _____

SPLIT ESTATE: N/A [] SX [] PX [] OTHER [] _____
SRHA [] Was proper Notice filed if located on SHRA Land? Yes [] No []

RECONVEYED MINERALS ON BLM LAND REQUIRE OPENING ORDER FROM 1944 TO 1993:

Open to Entry On _____ N/A []

COMMENTS/STATUS: VOID [] PARTIALLY VOID [] PVT MINERALS [] WITHDRAWN LANDS []

OTHER [] USED GEOCOMMUNICATOR MAP TO LOCATE BAKER WELL AND DETERMINE LOCATION OF CLAIM. CLAIMANT DRAWN MAP IS NOT DRAWN TO SCALE, PLACEMENT OF BAKER WELL NOT ACCURATE. (RM)

[] Claimant acknowledges that portions of the following claim(s) site(s) may be void or voidable.

Printed Name of Claimant _____ Signature of Claimant _____

*****FINAL ADJUDICATION*****

DATE 6/29/2016 INITIALS RM

AMC435572

3

FEE# 2015051730

BLM
Stamp/Date

OFFICIAL RECORDS
OF MOHAVE COUNTY
CAROL MEIER,
COUNTY RECORDER



11/24/2015 10:25 AM Fee: \$10.00

PAGE: 1 of 3

Mail to: Darell R. Davis
Hacienda Ln #1
Bloomfield, N.M.
87413

LOCATION NOTICE FOR LODE MINING CLAIM

Amendment BLM Serial # _____

NOTICE IS HEREBY GIVEN that the Ruthanne #49
_____ lode mining claim has been located

By Darell R. Davis whose current mailing
Address is 801 Hacienda Lane #1
Bloomfield New Mexico
87413

The general course of this claim is North to South in length and it is situated in
Mohave, County, Arizona.

This claim is 1500 feet in length and 600 feet in width.
20.66 Total Claim Acreage. This claim runs from the location monument on which
this location notice is posted on the center of the claim approximately 750
feet in a North direction to the North end centerline and 750 feet in a
South direction to the South end centerline. This claim is marked by six
monuments, one at each corner and one at the center of each end line of the claim.
The location monument on which this notice is posted is situated within Section(s) 32
and 33, Township 13 North, Range 14 West, Gila Salt River Base and Meridian,
Arizona and this claim encompasses portions of the following quarter section(s),
section(s), Township(s) and Range(s) NE 1/4, SE 1/4, SEC 32 and NW 1/4, SW 1/4 SEC 33
Township 13 North, Range 14 West Gila Salt River Base and Meridian, Arizona.

The locality of this claim with reference to some natural object or permanent monument
and additional information (if any) concerning its locality are as follows: Start @ Baker
Well(Casing/wellhead) 34.24.948N -113.44.476 (DMS) Sec 5 T12N R14W.travel North
bearing 0 degrees for 1677 feet(.317 miles).Change direction to East bearing 90
degrees travel 341 feet to SW corner #1 Ruthanne #49 @ 34.25.221, -113.44.476W
(DMS) or SE 1/4 section 32 13N R14W The above information is shown on the attached
map.

DATED AND POSTED on the ground this 20th day of November, 2015.

(X)LOCATOR

Print Name Darell R. Davis

Signature Darell R. Davis

This form is available from the **Arizona Geological Survey** and may be reproduced.

Form MCF100 edited and electronically compiled by Darell Davis

Revised July 2014

RECEIVED
BLM AZ COUNTY OFFICE
2015 DEC 18 P 3:13
PHOENIX, ARIZONA

AMC435512

BLM
Date
Stamp

MINING CLAIM MAP
Lode (X) Placer ()

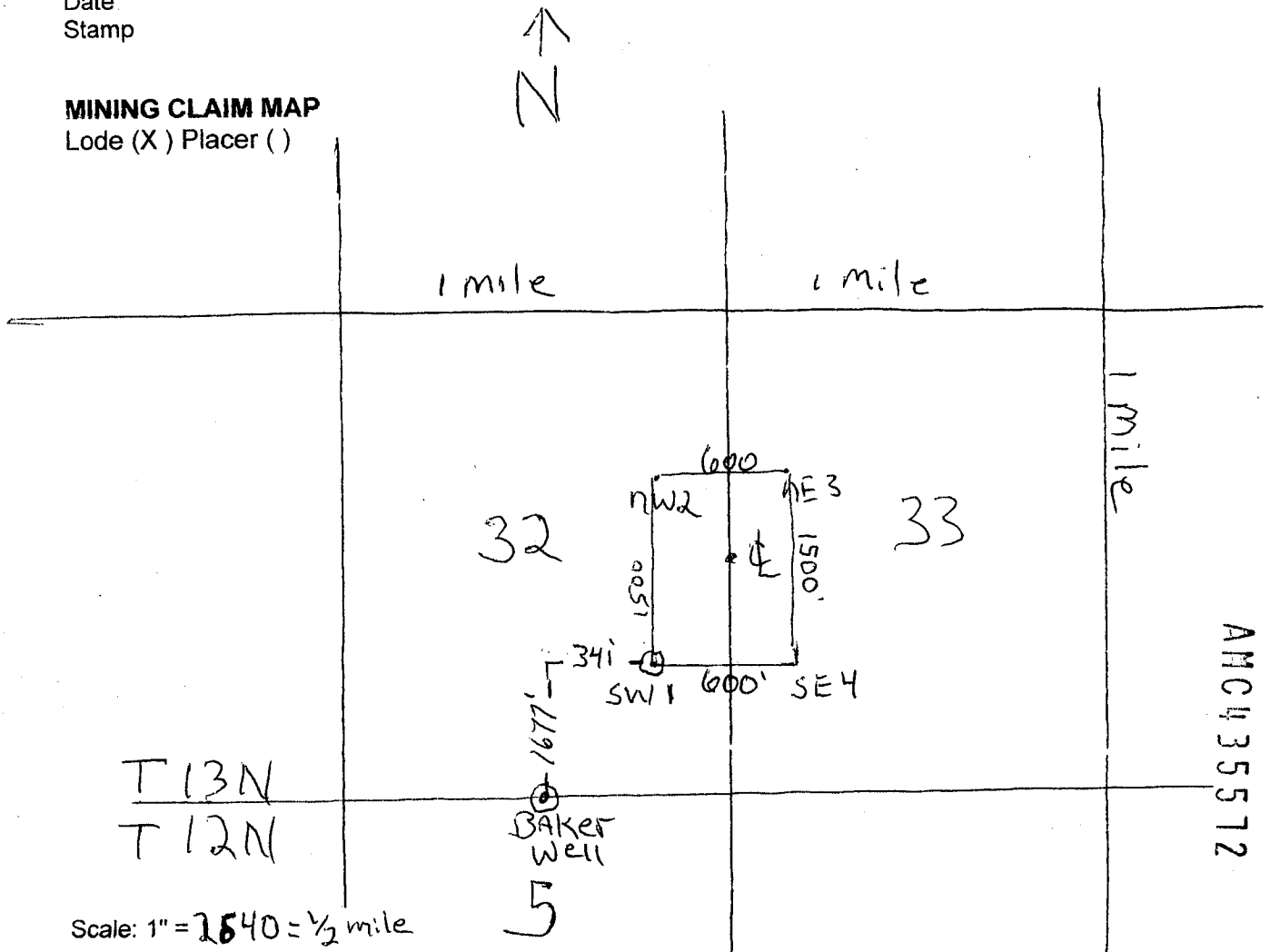

- Scale: 1" = 2640' = 1/2 mile
1. The above map depicts the Ruthanne # 49 mining claim, which is located in Section (s) 32 and 33, Township 13N, Range 14W, Gila and Salt River Base and Meridian, Mohave County, Arizona. Total claim acreage is 20.66 Acres
 2. The type of corner and location monuments used are as follows: 4X4 wooden posts, green in color with engraving to show natural wood nomenclature
 3. The bearings and distances in degrees and feet between claim corners and to a public land survey monument are as depicted on the map.
 4. If the claim is a placer or mill site claim with exterior limits conforming to legal subdivisions of the public survey, provide a legal description of the claim _____
- This form is available from the **Arizona Geology Survey** and may be reproduced.

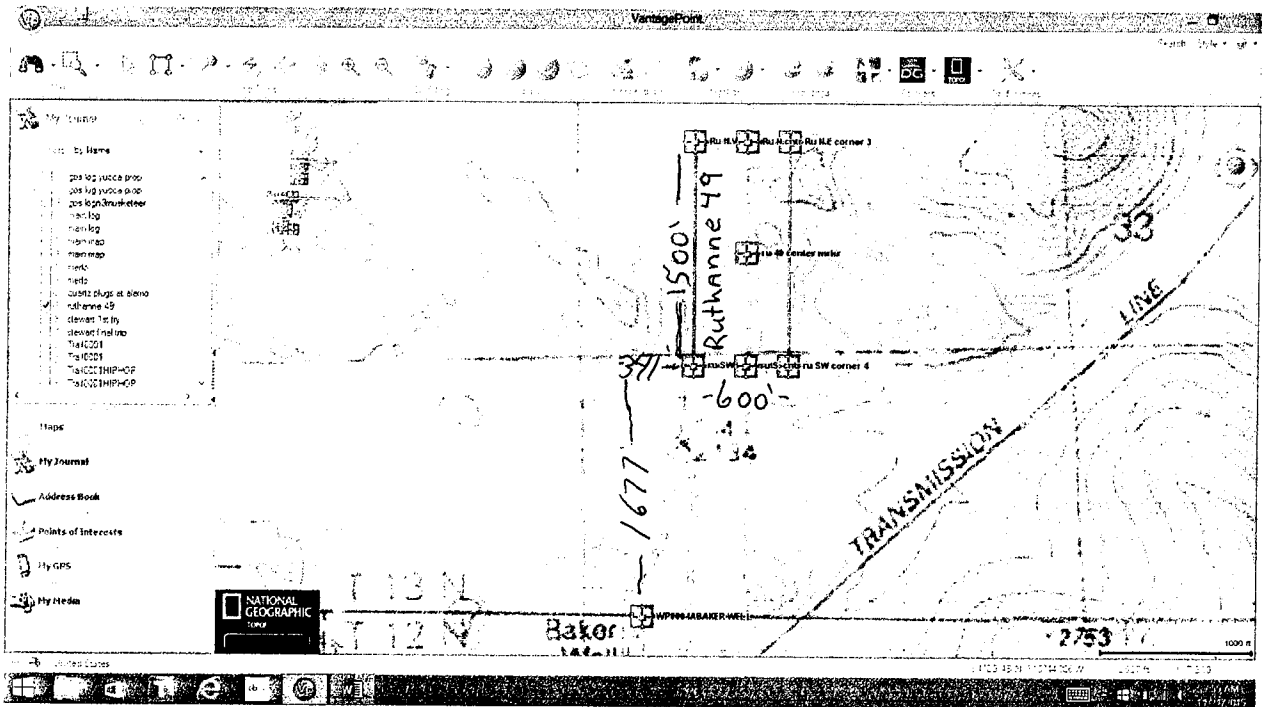

AMC435572

Ruthanne #49 Lode Claim Legal Description:

NW1/4, SW1/4, SECTION 32 and NW1/4, SW1/4 SECTION 33

TOWNSHIP 13 NORTH, RANGE 14 WEST GILA SALT RIVER BASE/MEDIAN

RECEIVED
 PLM AT RECEIVED OFFICE
 PHOENIX, ARIZONA
 2005 DEC 18 P 3:13

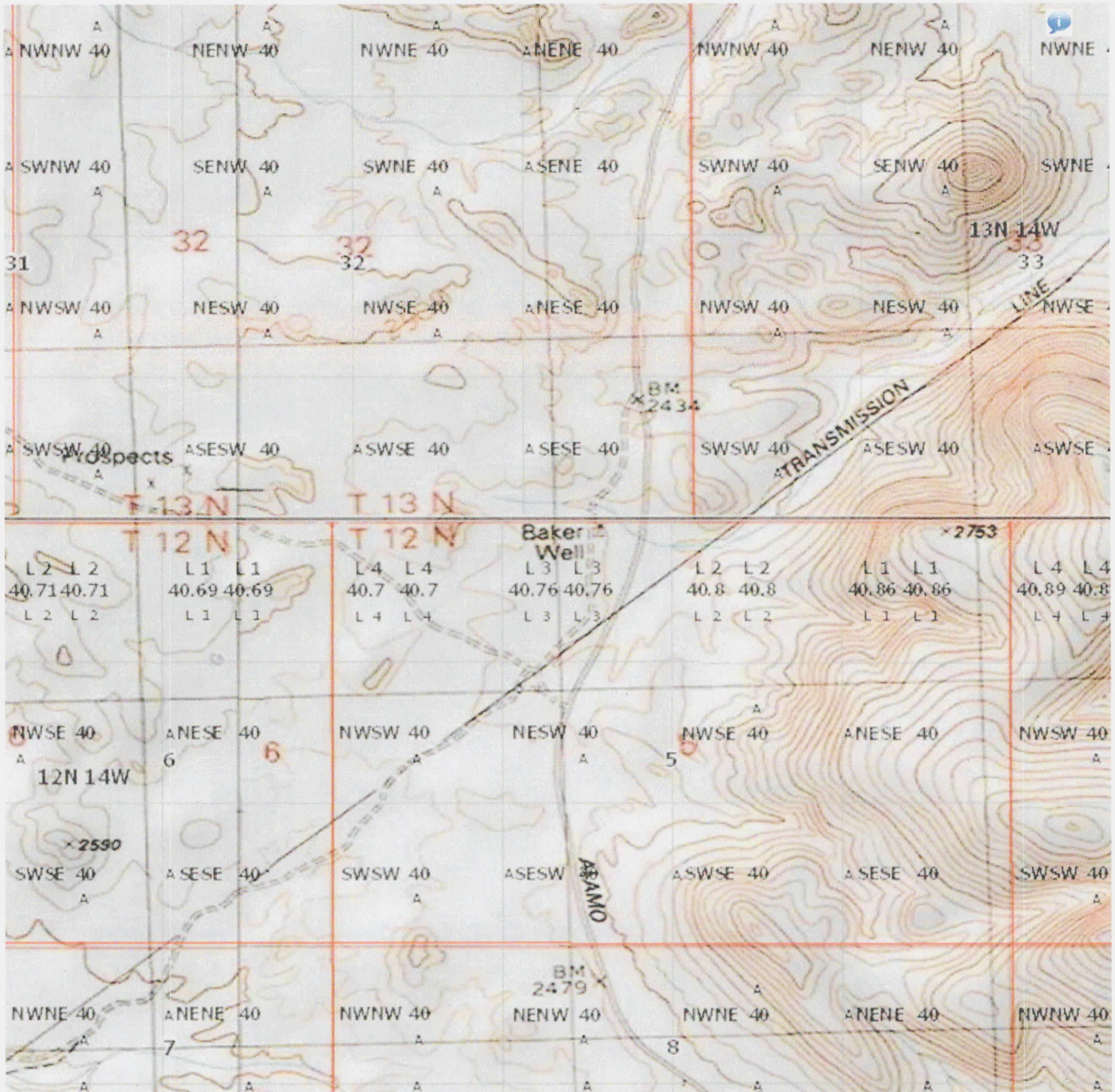

0  0 mi

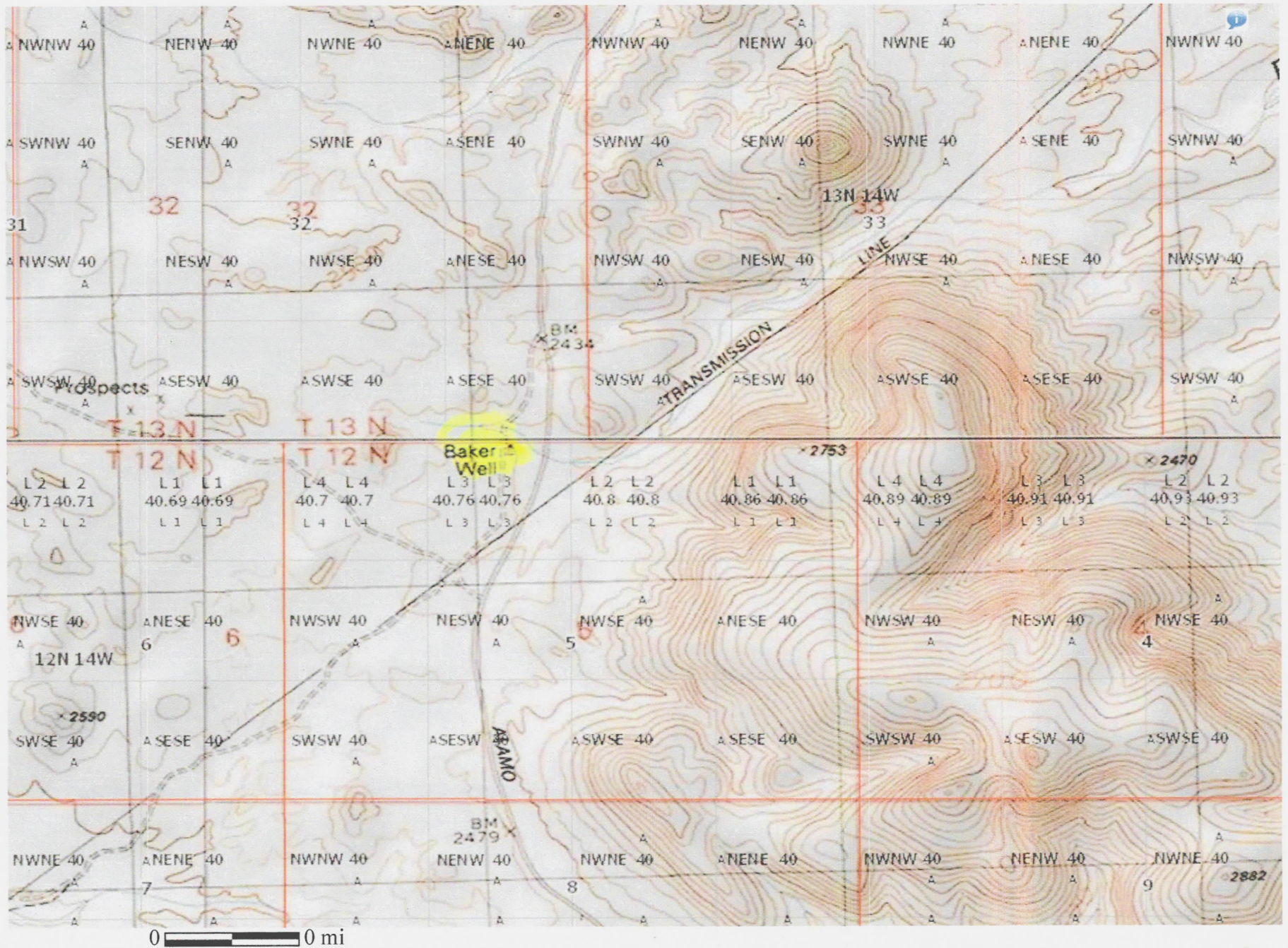

Input Parameters for Geographic Report with Land

System Id = CR

Admin State = AZ

Geo State =

Casetype Begins With

Case Disp Txt = AUTHORIZED, CANCELLED, EXPIRED, PENDING, REJECTED, RELINQUISHED, WITHDRAWN

Mer Twp Rng =

Section =

Mtrs = 14 0130N 0140W 032, 14 0130N 0140W 033, 14 0130N 0140W 999

Commodity =

Commodity Txt =

Pending Org =

Pend Org Decode =

Total Rows Returned: 5

RUN TIME: 02:10 PM

UNITED STATES DEPARTMENT OF INTERIOR
BUREAU OF LAND MANAGEMENT
GEOGRAPHIC REPORT WITH LAND
Sorted by Serial Number

RUN DATE: 12/29/2015
Page 1 of 1

Adm State: AZ

Serial Number: AZA 016574
Total Case Acres: 668.380

<u>Casetype</u>	<u>Case Disp</u>	14	0130N	0140W	<u>Sect</u>	<u>Sur Typ</u>	<u>Sur Num</u>	<u>Suff</u>	<u>Subdivision</u>	<u>Act Pend</u>
285003	AUTHORIZED				033	ALIQ			NE,SW,NWSE;	

Serial Number: AZA 022448PT
Total Case Acres: 42,694.470

<u>Casetype</u>	<u>Case Disp</u>	14	0130N	0140W	<u>Sect</u>	<u>Sur Typ</u>	<u>Sur Num</u>	<u>Suff</u>	<u>Subdivision</u>	<u>Act Pend</u>
221006	AUTHORIZED				032	ALIQ			ALL;	

Serial Number: AZA 023217AP
Total Case Acres: 135,762.680

<u>Casetype</u>	<u>Case Disp</u>	14	0130N	0140W	<u>Sect</u>	<u>Sur Typ</u>	<u>Sur Num</u>	<u>Suff</u>	<u>Subdivision</u>	<u>Act Pend</u>
220100	AUTHORIZED				033	ALIQ			ALL;	
<i>open to mining 12/27/1993</i>										

Serial Number: AZA 026187
Total Case Acres: 395.000

<u>Casetype</u>	<u>Case Disp</u>	14	0130N	0140W	<u>Sect</u>	<u>Sur Typ</u>	<u>Sur Num</u>	<u>Suff</u>	<u>Subdivision</u>	<u>Act Pend</u>
282201	AUTHORIZED				032	ALIQ			E2E2;	
					033	ALIQ			W2W2;	

TOWNSHIP 13 NORTH RANGE 14 WEST OF THE GILA AND SALT RIVER MERIDIAN, ARIZONA

MOHAVE COUNTY

STATUS OF PUBLIC DOMAIN
LAND AND MINERAL TITLES

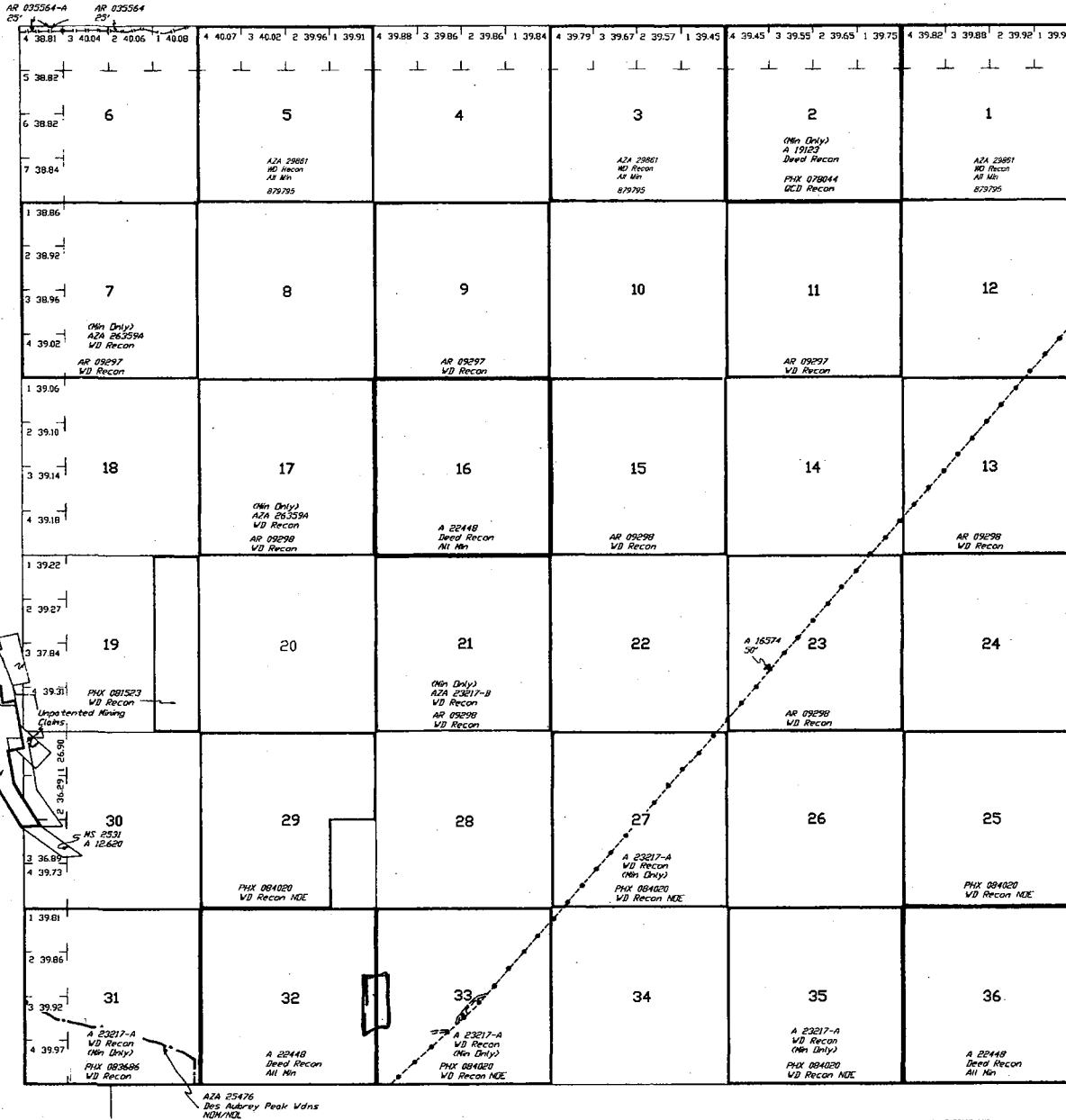

INDEX TO SEGREGATED TRACTS					
RESURVEY	ORIGINAL SURVEY				
TRACT NO	T	R	SEC	SUBDIVISION	

FOR ORDERS AFFECTING DISPOSAL OR USE OF UNIDENTIFIED LANDS WITHDRAWN FOR CLASSIFICATION, MINERALS, WATER AND/OR OTHER PUBLIC PURPOSES, REFER TO INDEX OF MISCELLANEOUS DOCUMENTS.

DIST NO 2
 GRAZING DIST NO 2
 MDS 390 SW
 AZA 26187 2 1/2 W 100' W 1 this 1p

Lot 34°25'15"N
 Long 113°39'42"W

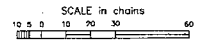

WARNING STATEMENT
 This plat is the Bureau's Record of Title and should be used only as a graphic display of the township survey data. Records herein do not reflect title changes which may have been affected by lateral encroachments of rivers or other bodies of water. Refer to the colonial surveys for official survey information.

CURRENT TO	BT	T	13 N
7-12-2002	PV	R	14 W

D. R. DAVIS
Sol Hacienda #1
Bloomfield N.M.
87413

RECEIVED
BLM AZ STATE OFFICE

2015 DEC 18 P 3:04

PHOENIX, ARIZONA

Arizona State BLM office
One North Central Avenue
Suite 800

Phoenix Arizona

85004442700

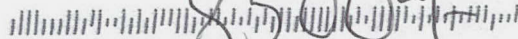

85004-4427

NOV 18 2015 10:20 AM
PHOENIX, AZ

